

MINDA C3/PP.0.1
 C.No. 03/1627/90
 A.P.
 S.C.
 D.P.

Planning Permit No. C.P.P.M.S.P. 24/A/196
APPROVED
 SUBJECT TO THE CONDITIONS IN THIS OFFICE LETTER.
 No. C3/1337/90 Date: 6/8/90
 FOR MEMBER SECRETARY
 MADRAS METROPOLITAN
 DEVELOPMENT AUTHORITY
 MADRAS 600 008.

SCHEDULE OF JOINERY

1A	GLAZED DOOR	1800 X 2140
1B	GLAZED DOOR	640 X 2140
1C	TW FLUSH DOOR	1220 X 2140
1D	DO	790 X 2140
1E	DO	840 X 2140
1F	TW GLAZED DOOR	2500 X 2140
1G	TW DOOR VENTILATOR	780 X 2140
1H	TW GLAZED WINDOW	800 X 1900
1I	DO	1200 X 1900
1J	DO	1790 X 1900
1K	DO	2800 X 1900
1L	TW ADJUSTABLE LAMPE WINDOW	1800 X 850
1M	TW FIXED GLAZED LOUVERED VENTILATOR	600 X 850
1N	FIRE CHECK DOOR	840 X 2140

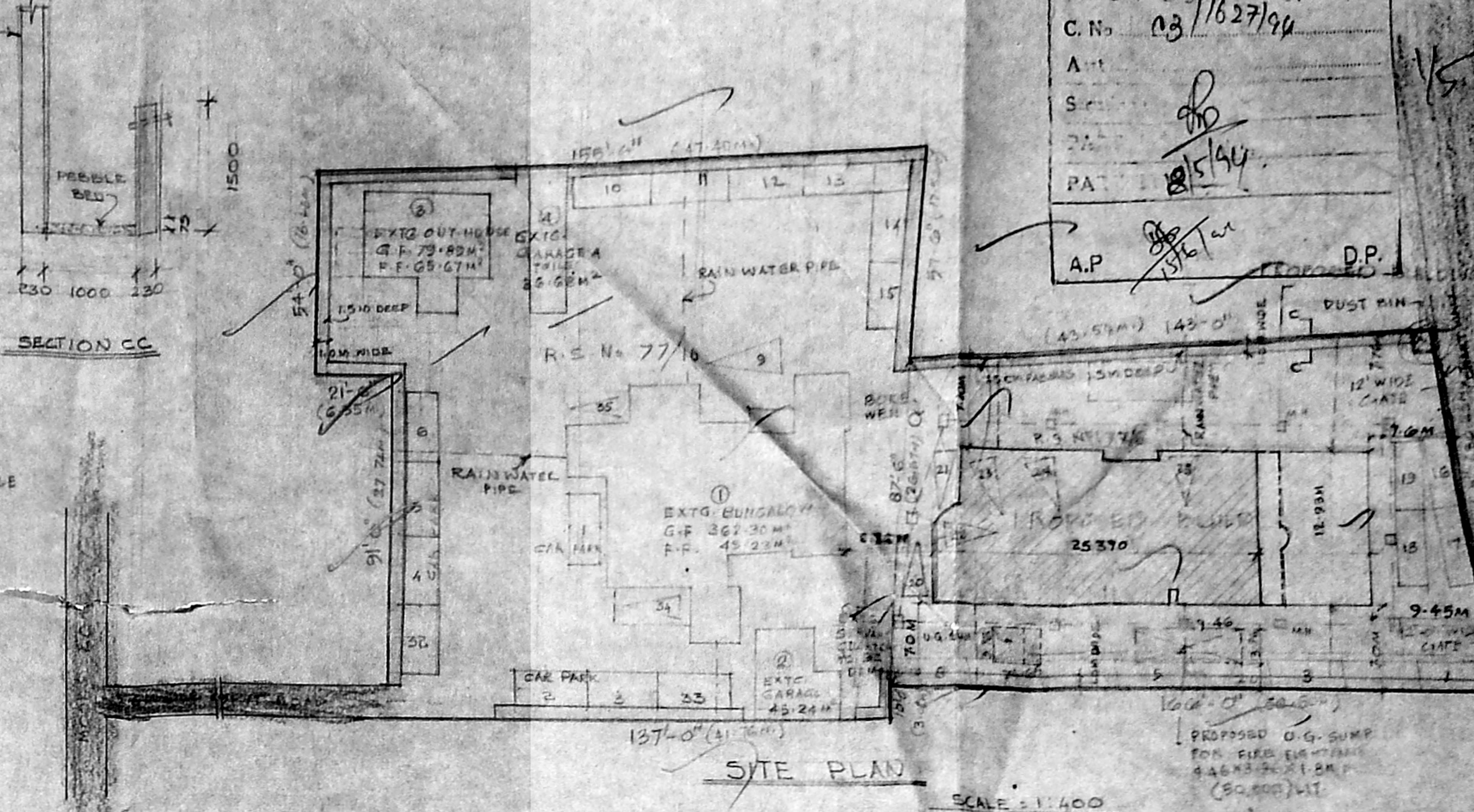
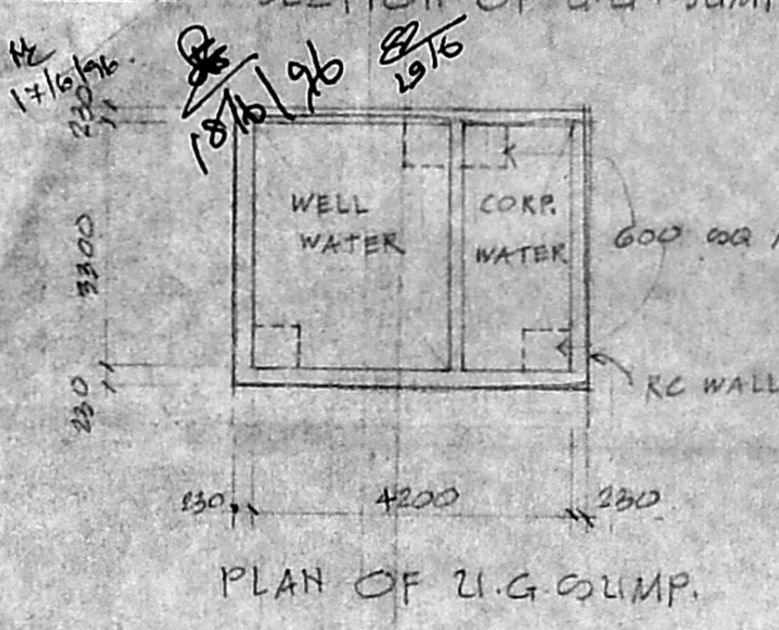
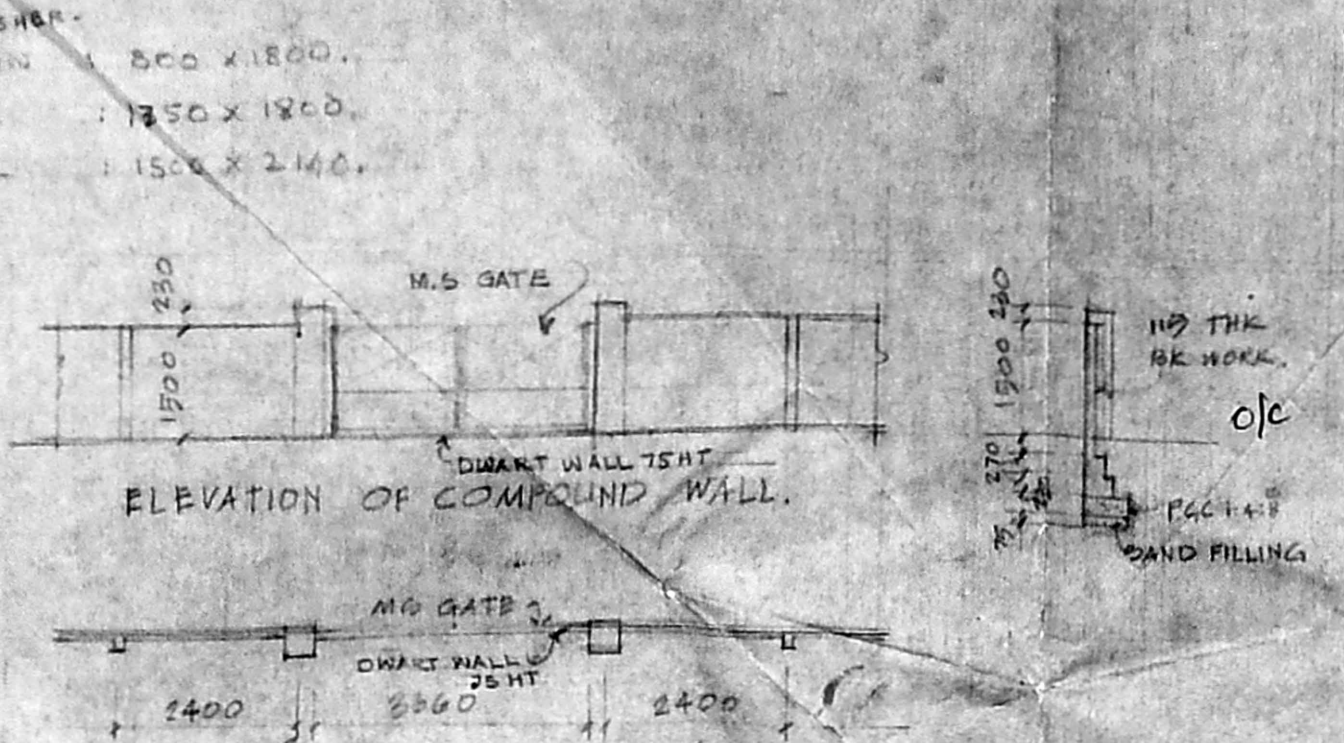

AREA STATEMENT:

EXTG BLDG FLOOR	7.91	N.F.S.
GROUND FLOOR	371.39	7.08
FIRST	490.64	-
SECOND	442.03	-
THIRD	442.03	-
FOURTH	442.03	-
FIFTH	442.03	-
SIXTH	442.03	-
SEVENTH	442.03	-
TOTAL	2430.21	-

EXTG BLDG AREA IN R.S. 11/7/10 = 4659.31 M²
 EXTG BLDG TOTAL = 4025.56 M²
 PRO BLDG FLOOR F.S.I. U.F.S.I.
 EIGHTH FLOOR 331.561
 NINTH FLOOR 282.099
 TERRACE / L.M. ROOM 58.02
 PRO BLDG TOTAL 593.59 M² 58.02 M²
 GRAND TOTAL 651.91 M²

Plot coverage 30% = 992.21 M²
 Plot coverage consumed less than 30% = 787.72 M²
 F.S.I PERMISSIBLE R.S. = 2268.75 M²
 F.S.I CONSUMED = 4659.11 M²
 = 1.41

COLOUR CODE REFERENCE

PROPOSED WORK SHOWN
 EXISTING ROAD SHOWN
 BOUNDARY LINE SHOWN
 SEWER LINE SHOWN
 WATER LINE SHOWN
 EXTG WORK SHOWN
 EXTG BLDG TO BE DEMOLISHED

CARPARKING PROVIDED:
 EXTG PARKING 2 BLDGS.
 PRO PARKING 4 NOS.
 TOTAL 35 NOS.

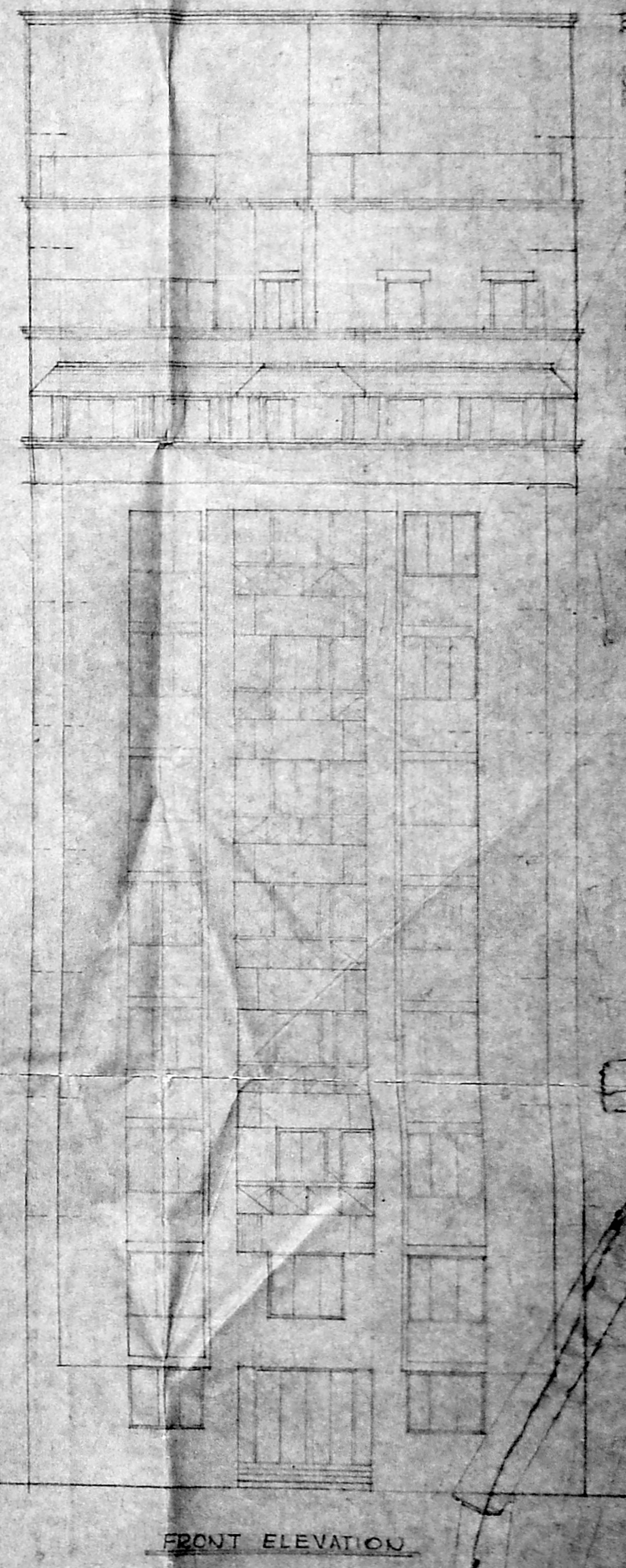
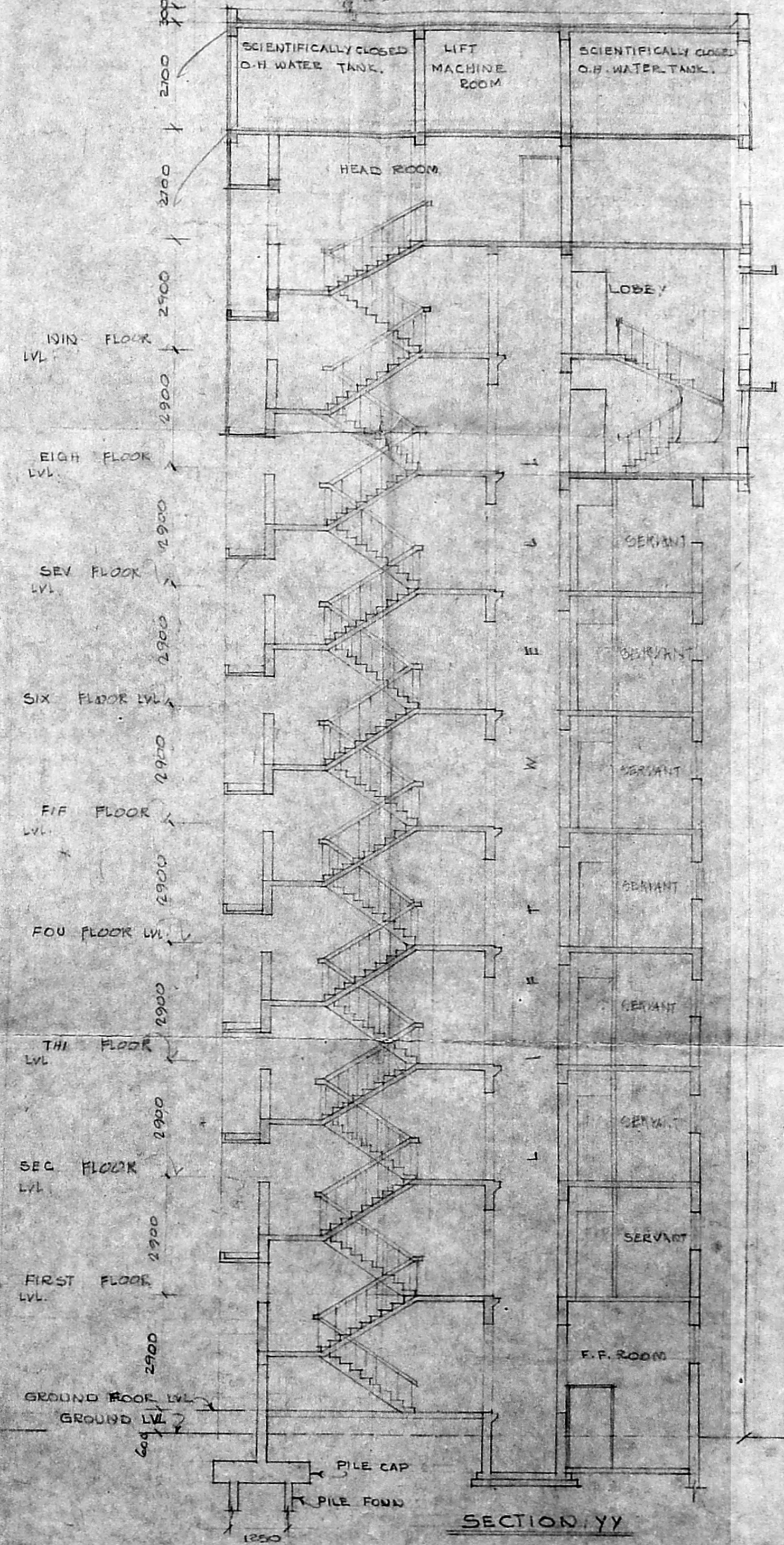
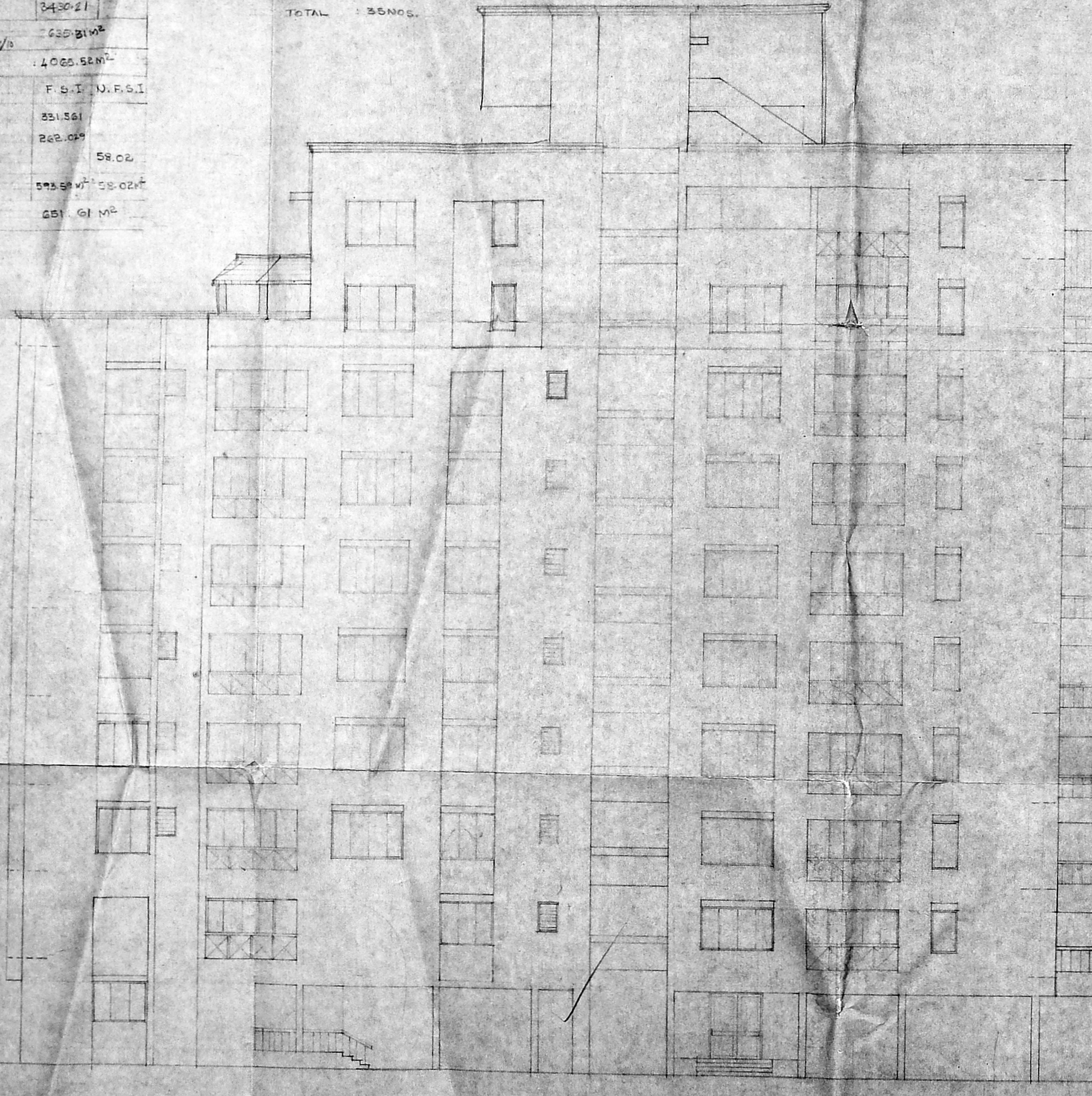

ALREADY SANCTIONED P.P. No. B/10766/88, D.S. DATED 11.12.82
 ADDNS SANCTIONED P.P. NO. 62/2606/90 DATED 27.8.90.
 PROPOSED APARTMENTS AT NE B/C/23/LEAVE LINE AT 10, NG. 77/6, 77/10 & LANE 141/68 EGM.
 ELEVATIONS, SECTION SET.

NO. OF OWNER: Sankar Reddy, K. R. Raju
 TITLE: PROPOSED APARTMENT AT NO. 8, COLLEGE LANE, AT R.S. NO. 77/6, 77/10 & L.A. NO. 144/92 EGMORE NUNGAMBAKKAM TALUK, NUNGAMBAKKAM DIVISION MADRAS.

DATE: 10.02.92
 DRAWN: B. GANESH
 CHECKED: V.R.
 SCALE: 1/100
 DRAWING NO.

P. S. PRABHAKAR REDDY B. Arch.
 Registered Architect and
 Licensed Surveyor (Class I)
 CA/92/15491, A.A. No. 281
 26, EAST ASHOK + VALUE,
 MADRAS 600 024.

REVISIONS:
 ON 2.9.92 - OUTER DIMENSION REVISED
 ON 22.6.92 - NEAR BED WINDOW BOARD TO BE REMOVED

1. RAJAKUMAR S. S. PATEL (CIVIL) A.C. (ENGRG.)
 CIVIL, M.B.E. 1955, P.V.
 CHARTERED ENGINEER & SURVEYOR, SUB-VEYTOR-CIVIL
 P.2, SIMBIRI STREET, 42, RAZDOLLAH ROAD
 T. NAGAR, MADRAS, 600 017

ALREADY SANCTIONED P.P. NO. 10/788/99/93 DATED: 11.3.92
 ADDRESS SANCTIONED P.P. NO. 53/2606/93 DATED: 17.8.93.

GROUND AND FIRST FLOOR PLAN

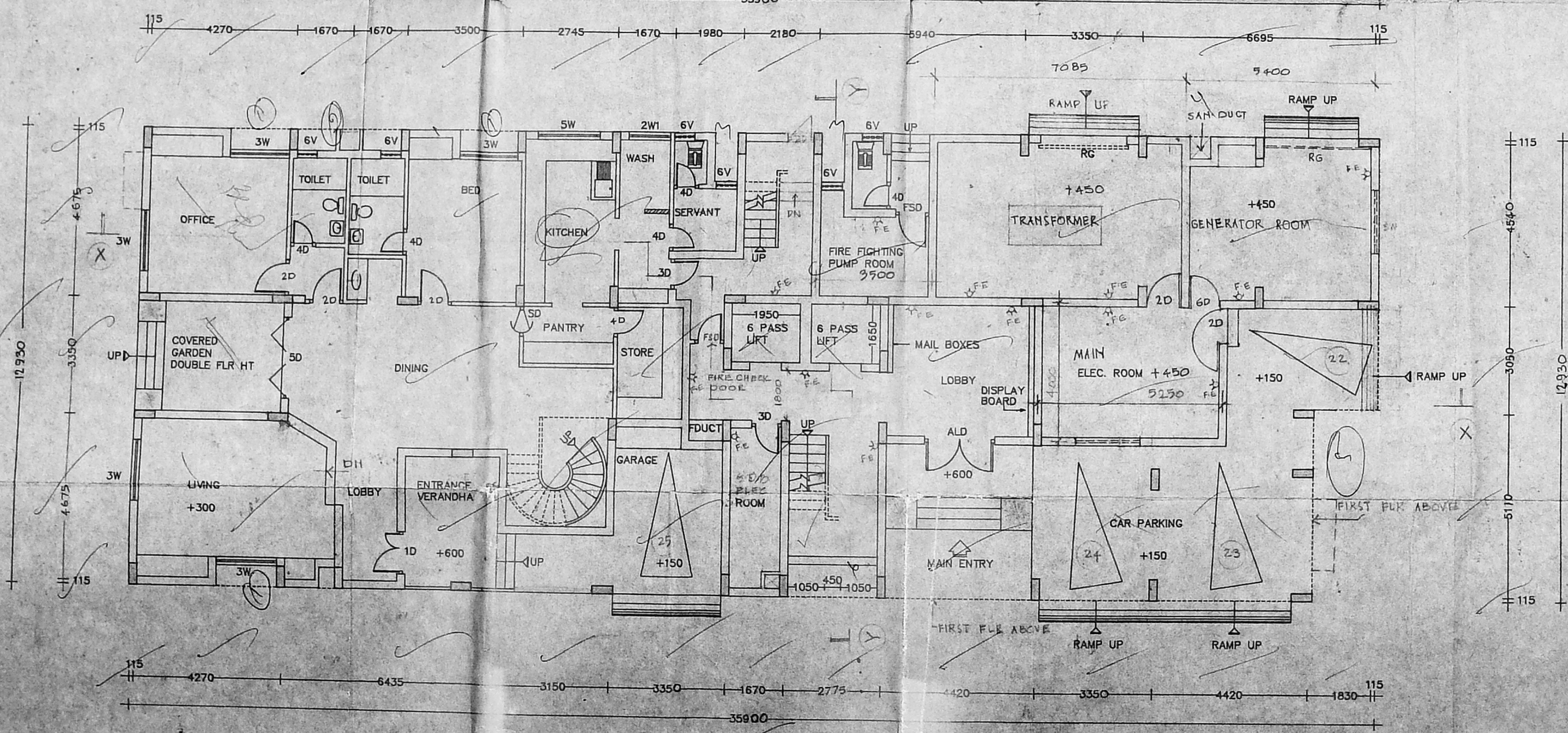

FIRST FLOOR PLAN

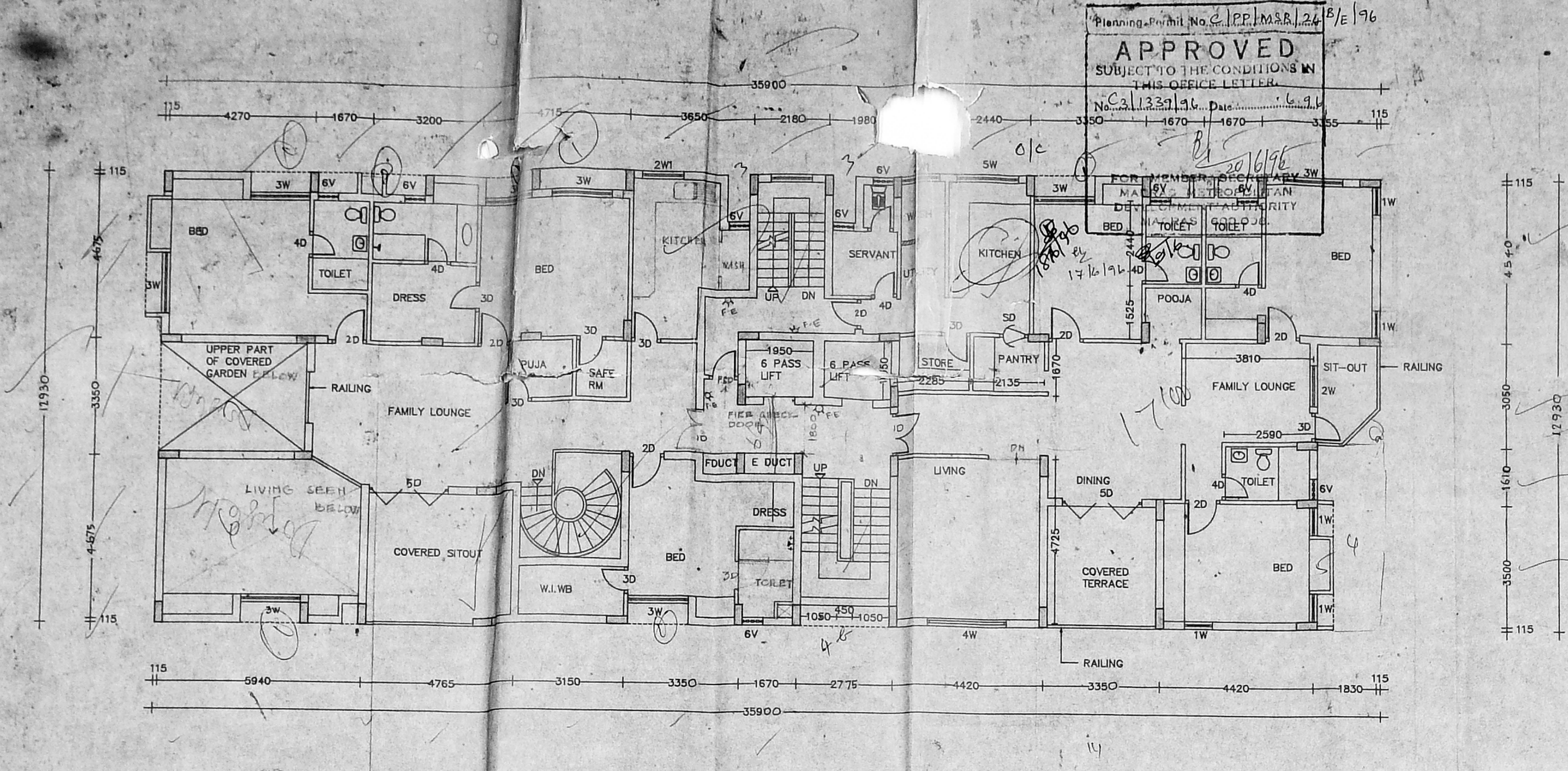

Planning Permit No. C/P.P./M.S.R./24/B/E/96
APPROVED
 SUBJECT TO THE CONDITIONS IN THIS OFFICE LETTER.
 No. C/1339/96, Date 16.6.96

MMDA C/P.P. NO. 10.
 No. C/1622/94
 Date: 12/12/94
 A.P.

Inspector of Plans
 10/3

DATE: 10.02.92
 DRAWN: BGMESH
 CHECKED YR.
 SCALE: 1:100
 DRAWING NO.
 TYPICAL FLOOR PLAN & TERRACE FLOOR PLAN

REVISIONS
 NORTH POINT
 ON 2-5-92 ELECTRICALS, PLUMBING, FLOORING, PAINTING, ROOFING, TILING, GLAZING, etc.
 ON 22-6-92 NEAR E.O.C. WHICH IS BEING TAKEN UP
 Y. BALAJI, M. B. S. TECH. CIVIL, M. S. (EMDG)
 C. ENG. M. B. S. TECH. CIVIL, M. S. (EMDG)
 CHARTERED ENGINEER, LICENSED SURVEYOR, CI-419/90
 82 SWANERIM STREET, 42, PASUPATI ROAD
 T. RAJAE MADRAS - 600 017

APPROVED & SANCTIONED, P.P. NO: P/10755/50/92 DATED: 11.3.92
 ADDNS SANCTIONED, P.P. NO: S/2606/92 DATED: 27.8.92.

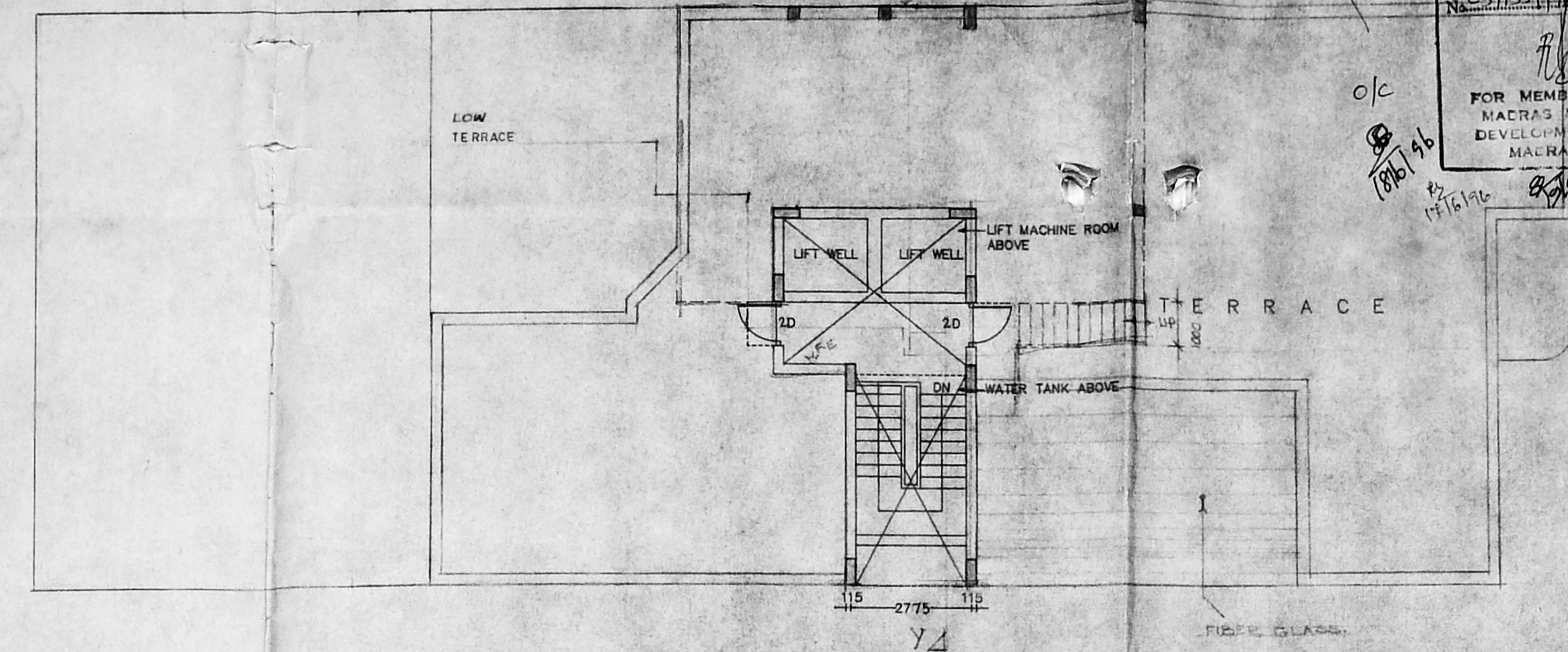

TERRACE FLOOR PLAN

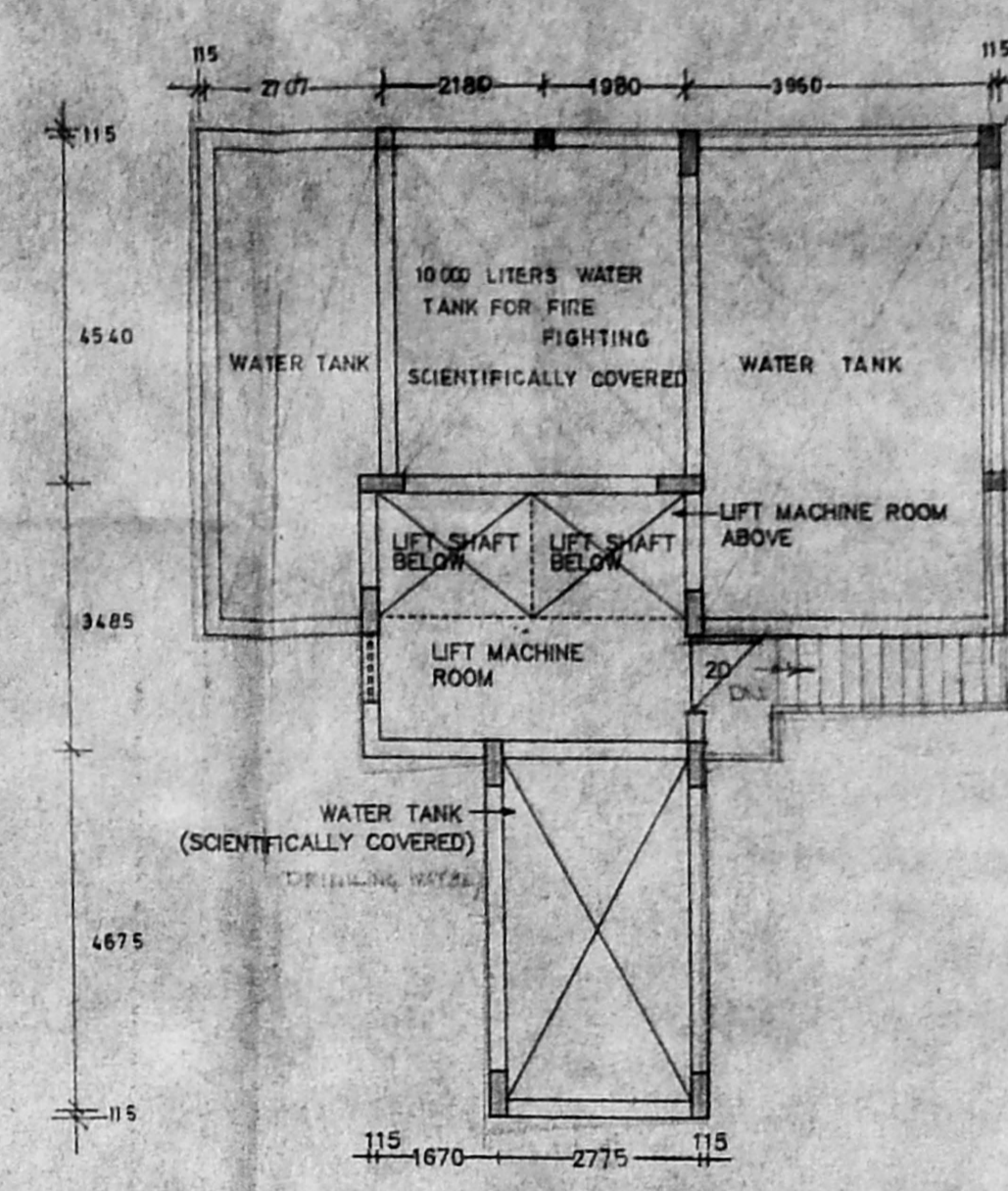

PLAN OF LIFT MACHINE RM AND WATER TANK

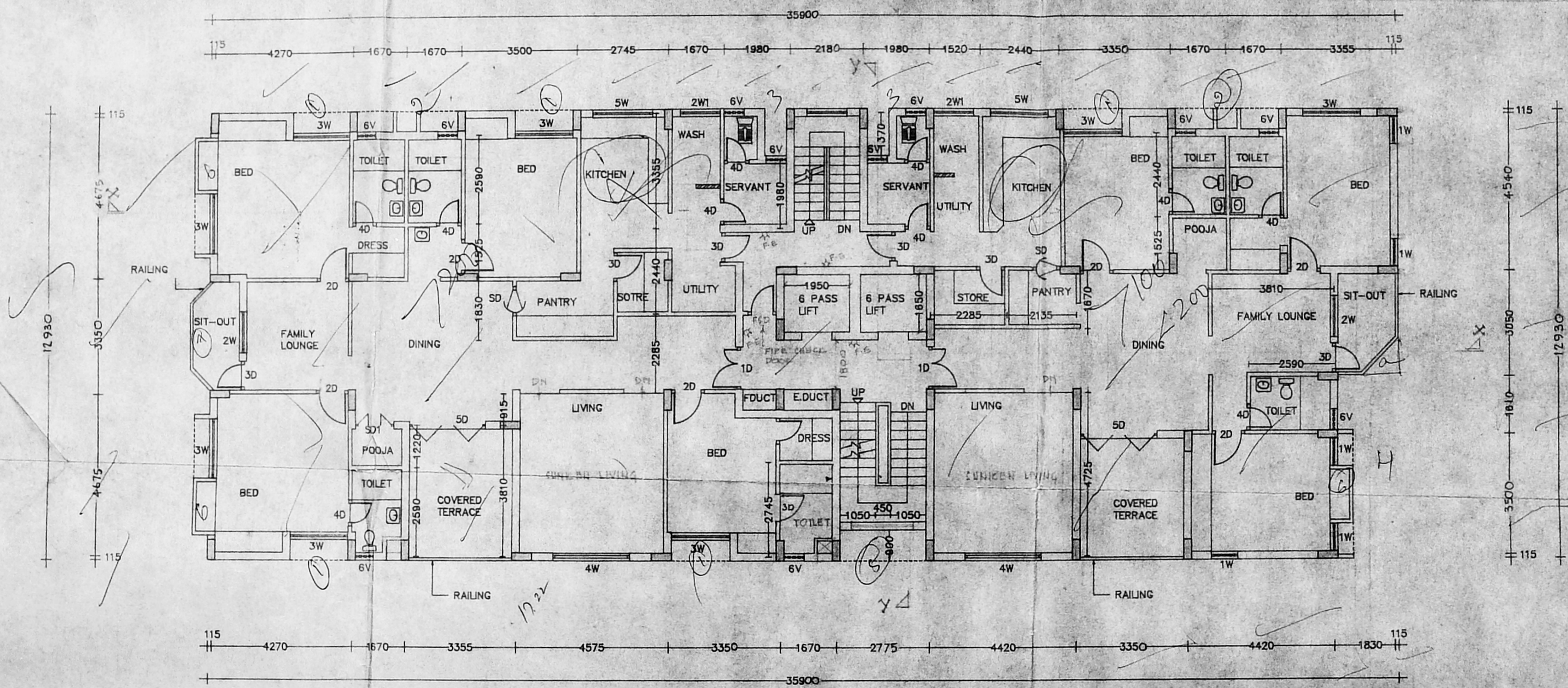

TYPICAL FLOOR PLAN
 (2ND FLOOR TO 7TH FLOOR)

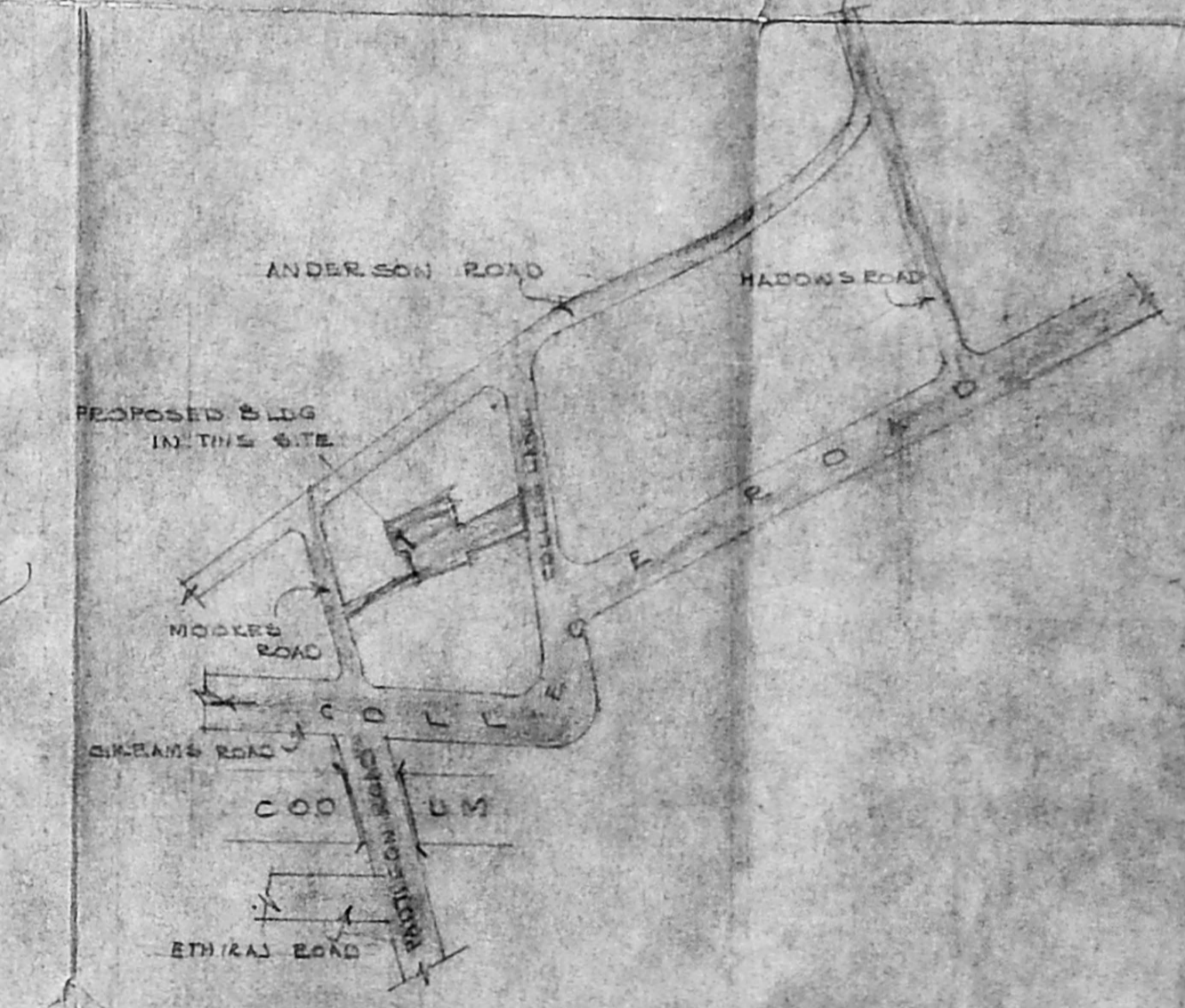

TOPO PLAN
 NOT TO SCALE

Planning Permit No. C/PP/MSR/24/96
APPROVED
 SUBJECT TO THE CONDITIONS IN THIS OFFICE LETTER.
 No. 1334/96 Date: 16.9.96
 FOR MEMBER SECRETARY
 MADRAS METROPOLITAN
 DEVELOPMENT AUTHORITY
 MADRAS - 600 038.

Sanctioned Plan
 M.C.A. C-3/PP NO.
 C.No. 13/1622/96
 A.P. 20/3
 D.P.

P. G. PRABHAKAR REDDY B. Arch.
 Registered Architect and
 Licensed Surveyor (Class I)
 CA/92/15491, I.A. No. 233

ER. T. RAMAKRISHNAN,
 B.E. (Civil), M.E. (Structures),
 Licensed Surveyor Class-I, No. 192
 CORPORATION OF MADRAS,
 26, EAST ANSON AVENUE,
 KODAMBAKKAM,
 MADRAS - 600 024.

REVISIONS

NORTH

DATE : 22.10.93

SIG OF OWNER: Suresh Nairi Kurup Raju

PROPOSED APARTMENT AT NO. 8 COLLEGE LANE, AT R. S. NO. 77/6, 77/10 & L.A. NO. 44/62 EGMORE, NUNGAMBAKKAM TALUK, NUNGAMBAKKAM DIVISION, MADRAS.

SCALE : 1:100

DRG. NO. : EIGHTH, NINTH FLOOR PLAN (COP. DRG.)

ALREADY SANCTIONED : P.P. NO. : B/10788/83/92. DATED : 11.3.92.

ADDNS SANCTIONED: P.P. NO. : C5/2606/93. DATED : 27.8.93.

Planning Permit No. C.L.P.P.M.S.A. 24/1/E/96
APPROVED
SUBJECT TO THE CONDITIONS IN THIS OFFICE LETTER.
No. C3/1339/94 Date: 20/6/96
FOR MEMBER SECRETARY
MADRAS METROPOLITAN DEVELOPMENT AUTHORITY
MADRAS 600 008.

o/c
17/6/96
12/6

R.P dt 12.5.94
MMDA C3/PP
C. No. C3/1627/94
A.P. 15/6
D.P.

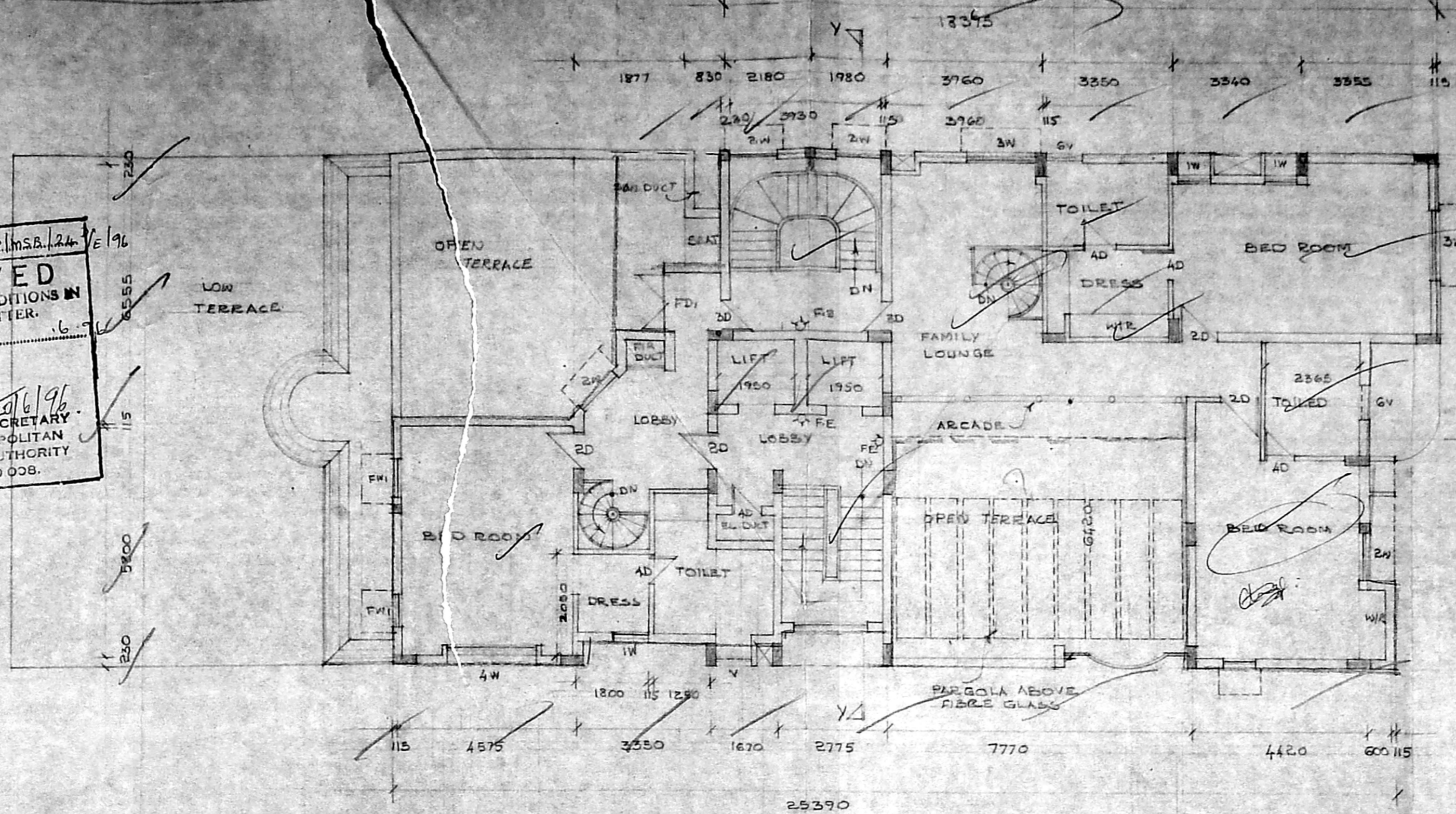

NINTH FLOOR PLAN (PROPOSED)

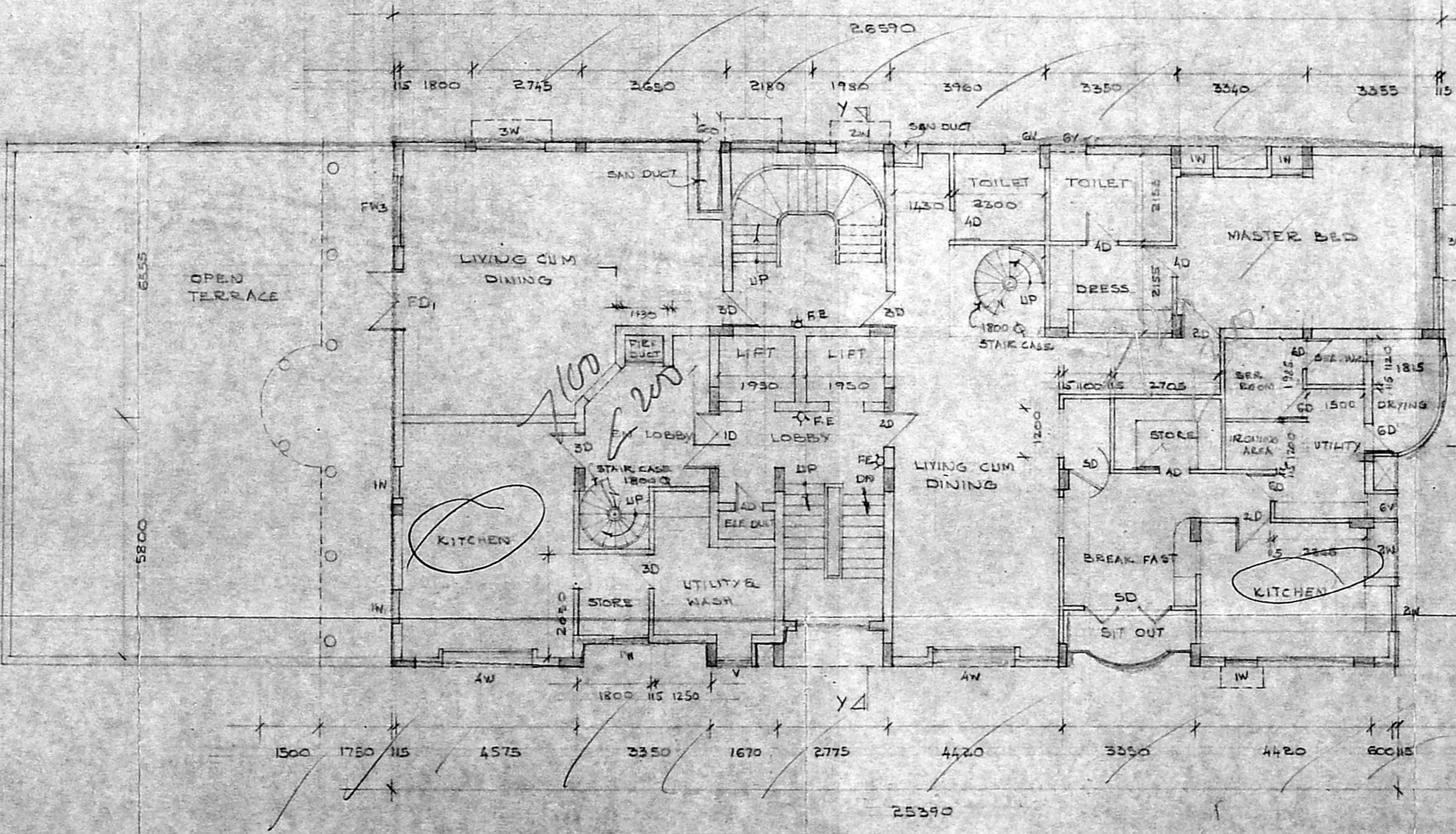

EIGHTH FLOOR PLAN (PROPOSED)

DRG. NO. : 67/2701

